

Coaster

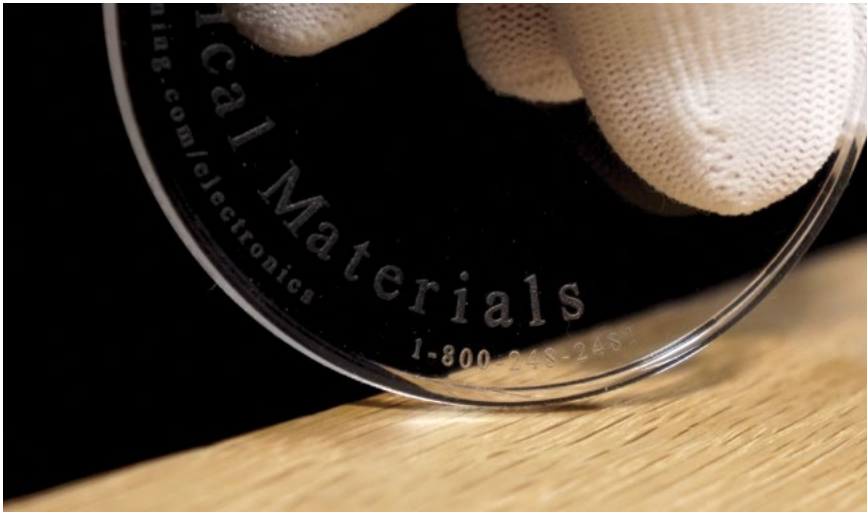

This shape was molded as a promotional item for customer visits. The disc is 68 mm (2.67 inches) in diameter and 3 mm (0.12 inches) thick in the center area. This mold is highly polished so it has a good optical surface and can be used for optical testing. The writing around the perimeter was etched

in approximately 0.002" deep and shows how well surface finishes can be reproduced.

Points to note:

- The optical grade, high-polish finish (SPI A-1) at center of part.
- There is fine detail in writing on the edge.

Learn more

We bring more than just an industry-leading portfolio of advanced silicone-based materials. As your dedicated innovation leader, we bring proven process and application expertise, a network of technical experts, a reliable global supply base and world-class customer service.

To find out how we can support your applications, visit consumer.dow.com/lighting.

S**i****LASTIC**[™]

Images: adobe_2708674, dow_48606166177

LIMITED WARRANTY INFORMATION - PLEASE READ CAREFULLY

The information contained herein is offered in good faith and is believed to be accurate. However, because conditions and methods of use of our products are beyond our control, this information should not be used in substitution for customer's tests to ensure that our products are safe, effective and fully satisfactory for the intended end use. Suggestions of use shall not be taken as inducements to infringe any patent.

Dow's sole warranty is that our products will meet the sales specifications in effect at the time of shipment.

Your exclusive remedy for breach of such warranty is limited to refund of purchase price or replacement of any product shown to be other than as warranted.

TO THE FULLEST EXTENT PERMITTED BY APPLICABLE LAW, DOW SPECIFICALLY DISCLAIMS ANY OTHER EXPRESS OR IMPLIED WARRANTY OF FITNESS FOR A PARTICULAR PURPOSE OR MERCHANTABILITY.

DOW DISCLAIMS LIABILITY FOR ANY INCIDENTAL OR CONSEQUENTIAL DAMAGES.

®™ Trademark of The Dow Chemical Company ("Dow") or an affiliated company of Dow.

© 2019 The Dow Chemical Company. All rights reserved.

S2D 91692/E26584

Form No. 11-3371-01 B Insert H